

Location: _____



CXM

MINI RUBBER SUPPORT

- Economical support for conduit and small piping
- Ideal for solar, telecom, and more
- Built to last — UV resistant for tough outdoor conditions
- Non-penetrating rooftop support
- Engineered to last longer than the roof

**LIMITED
LIFETIME WARRANTY**

**MAY QUALIFY FOR
L.E.E.D CREDITS**

Function: Used to support conduit or smaller pipe.

**RECOMMENDED SPACING:
REFER TO LOCAL CODE**



CONSULT WITH A ROOFING CONSULTANT
FOR ALLOWABLE LOADS.

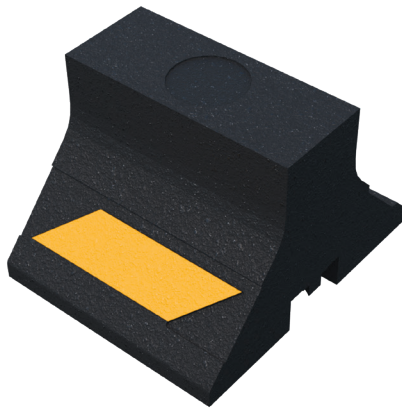

Optional variations	
EDPM (18" x 18")	EDPM (16" x 12")
TPO (18" x 18")	TPO (16" x 12")
PVC (18" x 18")	PVC (16" x 12")

(see slipsheet page below)

SCAN FOR V-SPEC
VIDEO SPECIFICATION



MATERIALS

BASE:
100% RECYCLED RUBBER
UV RESISTANT

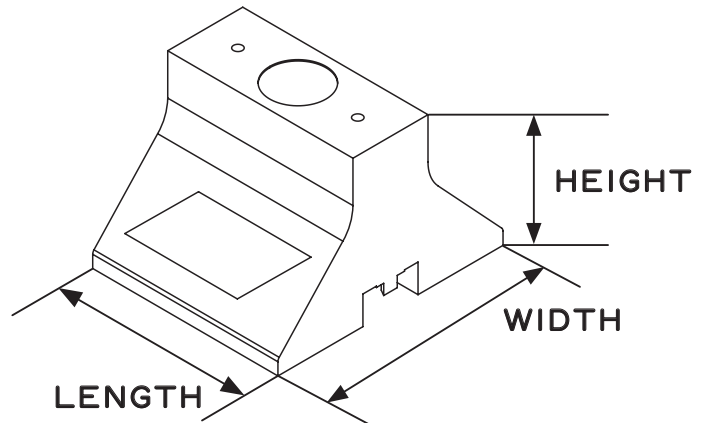

Note: All measurements may vary by +/- 3%

Model No. (SKU)	HEIGHT	WIDTH	LENGTH	WEIGHT	MAX. LOAD
CXM	4" (102 mm)	6" (152 mm)	5" (127 mm)	2.3 lbs.	200 lbs.
CXM20	4" (102 mm)	6" (152 mm)	10" (254 mm)	4.7 lbs.	400 lbs.

CALIFORNIA PROPOSITION 65 WARNING. This product contains chemicals known to the State of California to cause cancer and birth defects or other reproductive harm.

Job Name: _____

Page No: _____

Section No: _____

Contractor: _____

Schedule No: _____

Purchase Order No: _____

MIFAB reserves the right to make changes in material and design without formal notice and obligation.

USA: 1-800-465-2736 www.mifab.com CAN: 1-800-387-3880

Location: _____



C-PORT SLIPSHEETS

WIDEBODY RUBBER SUPPORT

- Creates a barrier between roof membrane and rooftop support
- Available in 0.06" thickness —
- EPDM - Ethylene Propylene Diene Terpolymer
- TPO - Thermoplastic Polyolefin
- PVC - Polyvinyl Chloride
- Can be mechanically fastened to CXW, CXM, and CXH bases
- Fits under all C-Port rubber bases and can be slipped under without fastening
- Custom sizes available based on job requirements



CONSULT WITH A ROOFING CONSULTANT
FOR ALLOWABLE LOADS.

**LIMITED
LIFETIME WARRANTY**

**MAY QUALIFY FOR
L.E.E.D CREDITS**

**RECOMMENDED SPACING:
REFER TO LOCAL CODE**



**MADE WITH
100%
RECYCLED RUBBER**



MATERIALS

SLIPSHEET (EPDM):
100% Ethylene Propylene Diene Terpolymer

SLIPSHEET (TPO):
100% Thermoplastic Polyolefin

SLIPSHEET (PVC):
100% Polyvinyl Chloride

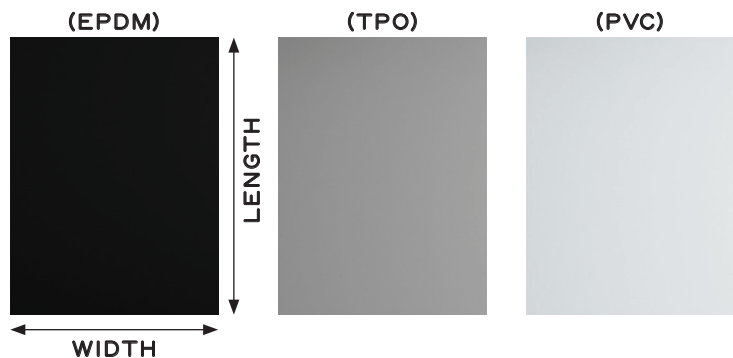

SCAN FOR V-SPEC
VIDEO SPECIFICATION



SKU	THICKNESS	WIDTH	LENGTH
SLIPSHEET (EPDM, TPO, PVC)	0.06"	18" (457MM)	18" (457MM)
SLIPSHEET (EPDM, TPO, PVC)	0.06"	12" (305MM)	16" (406MM)

CALIFORNIA PROPOSITION 65 WARNING. This product contains chemicals known to the State of California to cause cancer and birth defects or other reproductive harm.

Job Name: _____
Section No: _____
Schedule No: _____

Page No: _____
Contractor: _____
Purchase Order No: _____