

4"NH VENT CONNECTION
SPECIFY LOCATION DESIRED.
SUFFIX -V*

EXAMPLE:
-VE WOULD BE STANDARD 4"NH
VENT CONNECTION ON THE TOP
OF INTERCEPTOR

OUTLET SIDE

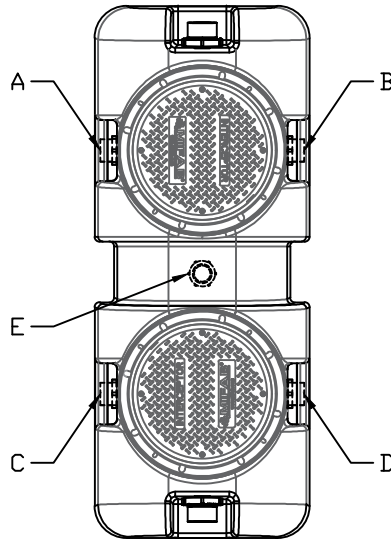

INLET SIDE

OUTLET SIDE

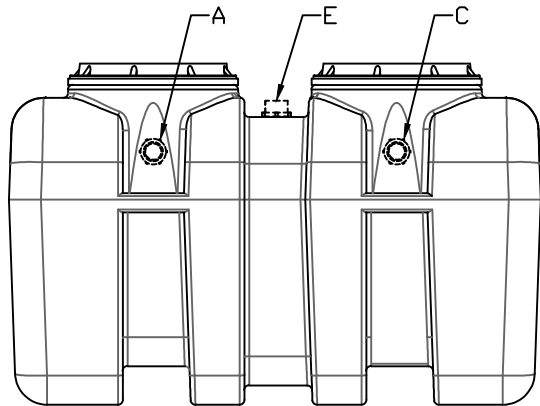

LEFT SIDE

INLET SIDE

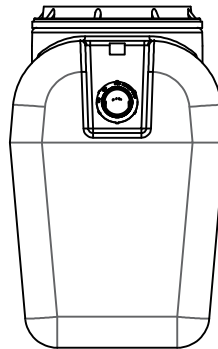

INLET SIDE

INLET SIDE

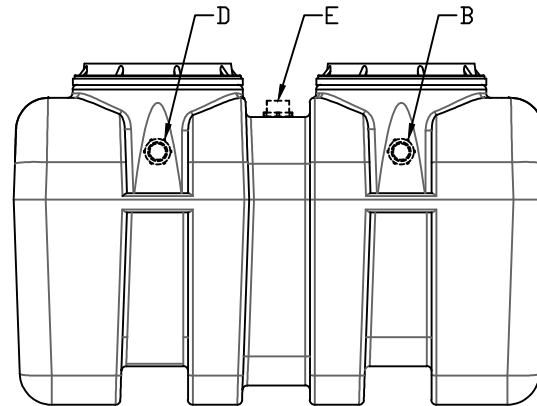

RIGHT SIDE

OUTLET SIDE

PROPRIETARY AND CONFIDENTIAL
THE INFORMATION CONTAINED IN THIS
DRAWING IS THE SOLE PROPERTY OF
MIFAB, INC. ANY REPRODUCTION IN
PART OR AS A WHOLE WITHOUT THE
WRITTEN PERMISSION OF MIFAB, INC. IS
PROHIBITED.

LASER/SHEAR:		UNLESS OTHERWISE SPECIFIED	NAME:	DATE:	
BRAKE PRESS:		DIMENSIONS ARE IN INCHES	NO.	6/3/20	
WELDED BY:		TOLERANCES:	CHECKED:	XX	TITLE: BIG MAX INTERCEPTOR VENT CONNECTION OPTIONS
CLEAN/PAIN:		FRACTIONAL: 1/16	ENG APPR:		
COMPLETED BY:		ANGULAR: MACH 1" BEND 21"	MFG APPR:		SIZE DWG. NO. C BIG-1150-VENT-CONNECTIONS
REVIEWED BY:		THREE PLACE DECIMAL: 0.005	QA:		
NEXT ASSY:	USED IN:	TYPICAL DRAFT ANGLE: 2°	QUANTITY:		SCALE: 1/16 WEIGHT:
APPLICATION:		WELDING: SEE-DWG	SEE-BOM		SHEET 1 OF 1
		FRESH PARTS: XX			
		DO NOT SCALE DRAWING			