

3" TANK FITTING CONNECTION
SPECIFY LOCATION DESIRED.
SUFFIX -RPO* OR -POK*

EXAMPLE:
-RPOB (OR -POKB) WOULD BE A 3"
REMOTE PUMP OUT CONNECTION ON
THE RIGHT SIDE OF INTERCEPTOR
POSITION "B"

OUTLET SIDE

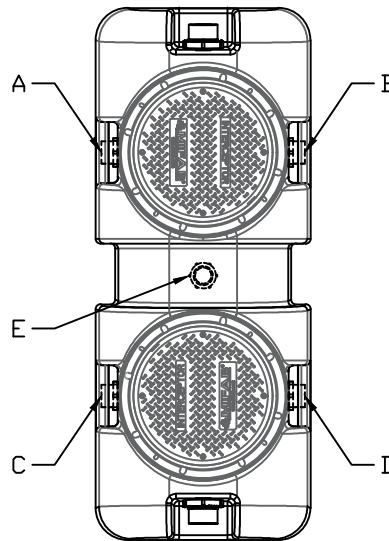

INLET SIDE

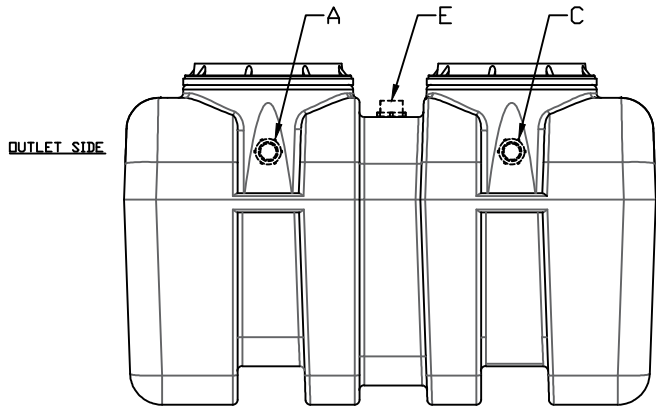

OUTLET SIDE

INLET SIDE

LEFT SIDE

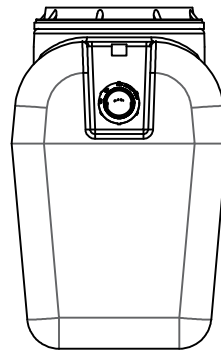

INLET SIDE

INLET SIDE

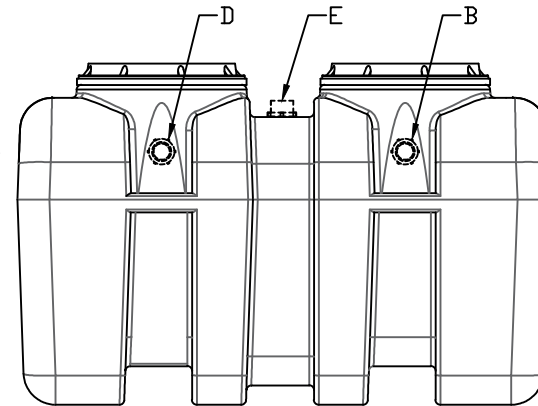

OUTLET SIDE

RIGHT SIDE

PROPRIETARY AND CONFIDENTIAL
THE INFORMATION CONTAINED IN THIS
DRAWING IS THE SOLE PROPERTY OF
MIFAB, INC. ANY REPRODUCTION IN
PART OR AS A WHOLE WITHOUT THE
WRITTEN PERMISSION OF MIFAB, INC. IS
PROHIBITED.

LASER/SHEAR:		UNLESS OTHERWISE SPECIFIED	NAME	DATE	
BRAKE PRESS:		DIMENSIONS ARE IN INCHES	NO	03/21/20	
WELDED BY:		FRAC TIONAL ±1/16	CHECKED	XX	TITLE: BIG MAX INTERCEPTOR REMOTE PUMP OUT CONNECTION OPTIONS
CLEAN/PAIN:		ANGULAR MATCH ±1° BEND ±1°	ENG APPR.		
COMPLETED BY:		THIRD PLACE REGIONAL ±.005	MFG APPR.		SIZE DWG. NO. C BIG-1150-PUMPOUT-CONNECTIONS
REVIEWED BY:		TYPICAL DRAFT ANGLE 2°	QA		
NEXT ASSY	USED IN	WELDING REPAIRS SEE-BOM	QUANTITY		SCALE: 1/16 WEIGHT:
APPLICATION		FRESH PARTS XX	SEE-BOM		
		DO NOT SCALE DRAWING			SHEET 1 OF 1